

Post Box No.001, SulochanaGardens, 10-4-104B Tenkasi Road, Ayikudy - 627 852. Tirunelveli District, Tamil Nadu, India. Phone: 04633 - 249170, 249180. Email: mail@amarseva.org Website: www.amarseva.org	Amar Seva Sangam (A Registered Charitable Society for Rural Poor and Disabled) Child Progress Report Mar – 2016	Name of Child: M.Mathumithra Name of Sponsor: shajiraj Nada (Yearly sponsorship)
---	---	---

Date of Entry to ASSA	Date of HCI Sponsorship	Sex	Age	Date of Birth	Standard	Nature of Disability	Service Provided
1.08.2015	Sep 2015	F	8	18.08.2007	Special Education	Mental Retardation	Special Education at Special Education Centre

Sponsorship Remarks: Sponsorship Transferred from Aswin Kumar (Aug 2014) in September 2015

Discharge Remarks:

Family Details:

Name of the Child	M.Mathumithra	
Date of Birth	18.08.2007	
Date of Joining	01.08.2015	
Nature of Disability	Mental Retardation	
Father's Name	Mr.Muthumariappan	
Mother's Name	Mrs. Pathrakali	
No of Children in the Family	2	Mathumithra+1 brother
Father's Profession	Coolie	
Economic Condition	Poor	
Address Residence	D/O, Muthumariappan, 1-7-105, Balamarthandapuram, Idaikal.	

Medical Report

Height/ Weight	Current Report	Previous Report	Initial stage report
	120Cm / 19Kg	120Cm / 18Kg	-
Exercises Given	Appliances Given		Physical Progress
Yoga Training	Nil		Physically Normal.

Class (*)	Primary		
Report period	Sep 2015 to Mar 2016		
Severity of Intellectual Disability	<i>Moderate Intellectual disability</i>		
Assessment		Sep 2015 (Initial assessment**)	Mar 2016(%)
(** - Represent % based on normal development of 100%)	1.Motor Skills	66	66
	2.Activities of daily Living	56	56
	3.Communication	69.5	69.5
	4.Reading / Writing	32.5	37
	5.Number / Time	35.5	38.5
	6.Domestic / Social	40	40
	7.PreVocational / Money	31	31
Extra Curricular Activities	Nature of Program	No. of Program participated	Prize /Recognitions won
	Cultural	-	-
	Sports	-	-
	Drawing	-	-
Progress Report	Since joining, he has improved 48.28% based on BASIC-MR Scale provided by NIMH.		
Comments	At present we are teaching to <ul style="list-style-type: none"> • Sort five similar pictures into same category. • Read name of parents. • Copy a square. • Add single digit numbers within 10 . • Name & identify the days of the week. 		

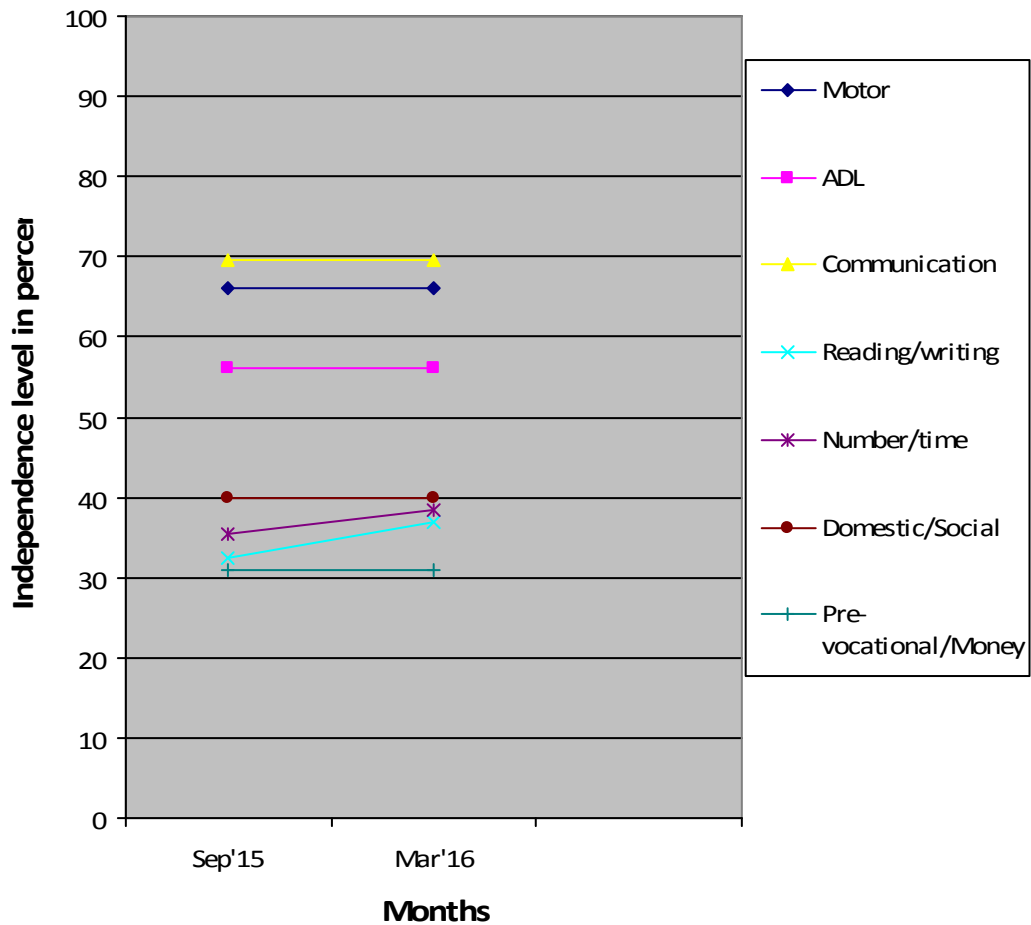

(*) Pre-Primary (3-6 yrs of age)
 Primary (6-10 yrs of age)
 Secondary (11-14 yrs of age)
 Pre-vocational (15-18 yrs of age)
 Autism (Children affected with Autism Spectrum Disorders)

(**) % represents assessment based on normal development of 100%.